

**Proposed Project at Mouza-Reckjuani, J.L. No-13, R.S. & L.R.  
Dag No-1560,1562,1563,1564,1624, L.R. Khatian  
No-8780,8770,8776,2232, R.S. No-198, under Rajarhat  
Bishnupur 1 No. Gram Panchayet, P.S.-Rajarhat, District-  
North 24 Parganas**

---

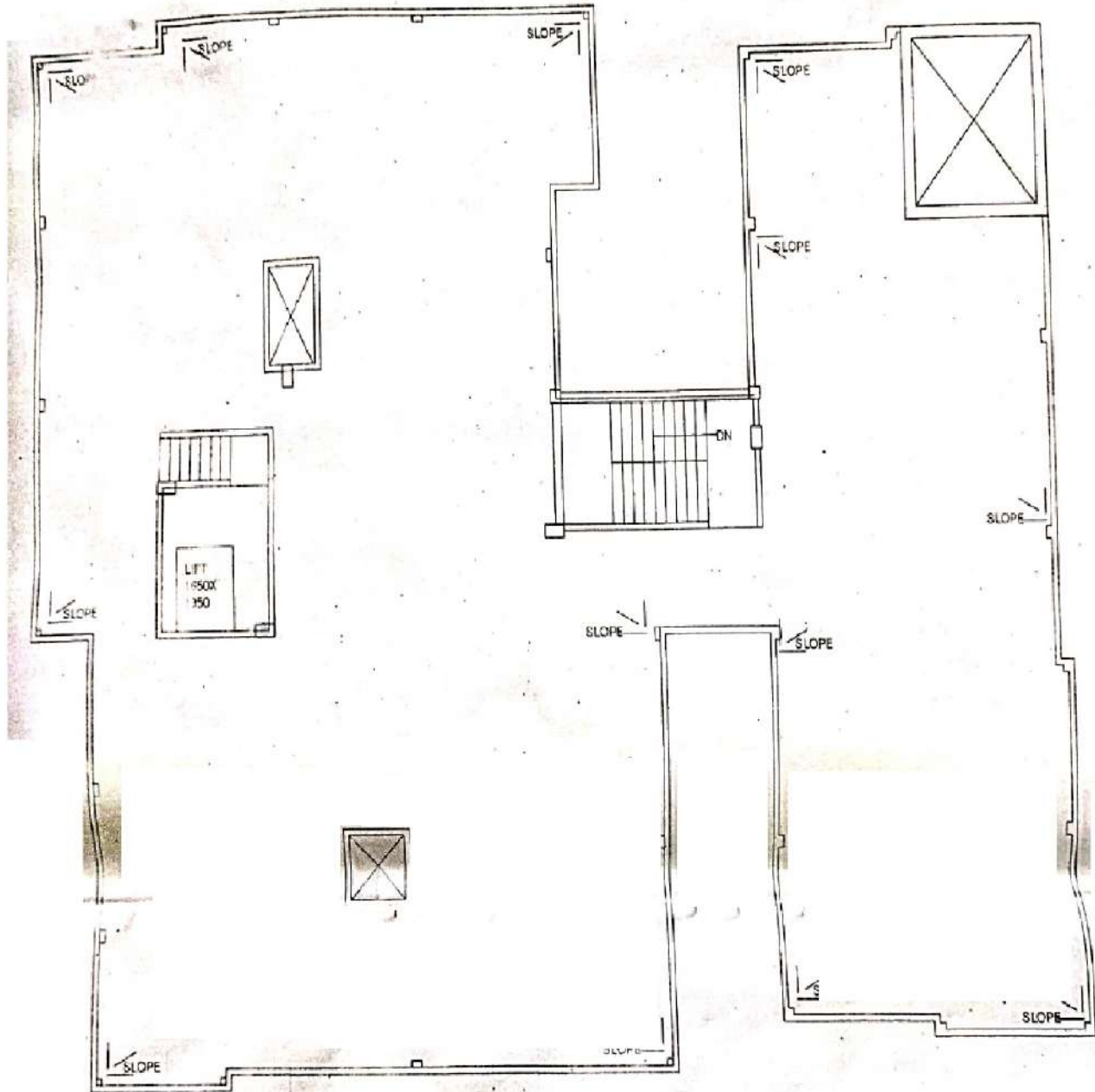

**LATITUDE : 22.933009**  
**LONGITUDE : 88.237378**

Basu & Hajra Builders  
*Arup Basu*  
Partner

Basu & Hajra Builders  
*Susanti Hajra*  
Partner

---

**SIGNATURE OF OWNER**